



pearson  
ferrier®



469 TOTTINGTON ROAD  
Bury, BL8 1TX  
£180,000

# 469 TOTTINGTON ROAD

## Property at a glance

- traditional mid terrace
- two bedrooms
- smartly presented
- no onward chain
- spacious interior
- gas c/heating & d.glazed
- garden forecourt/rear patio

Tottington Road, Bury is a smartly presented and recently refurbished, traditionally built two bedroom mid terrace property located in this popular residential area within easy reach of Tottington centre and a short drive to Bury town centre. The house is offered with early completion available and boasts a spacious interior warmed by gas fired central heating and benefits from PVC double glazing. The accommodation briefly comprises; living room, dining kitchen, utility room, first floor, two bedrooms and bathroom. Outside there is a garden forecourt and rear enclosed patio with westerly aspect and a brick boiler cupboard/store. Council Tax Band B/Leasehold Property with unexpired term of 999 years.



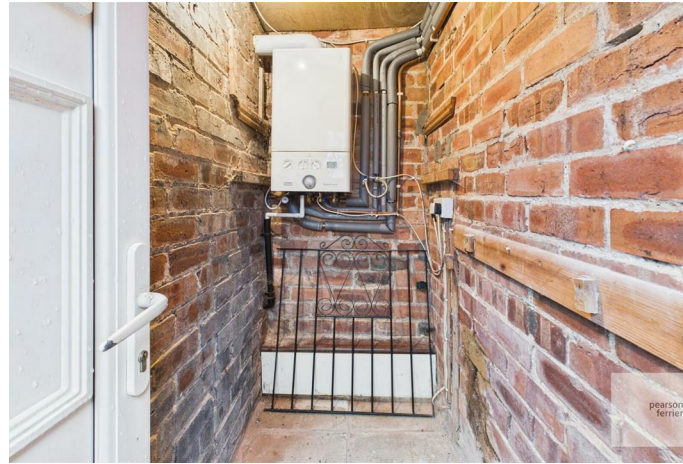

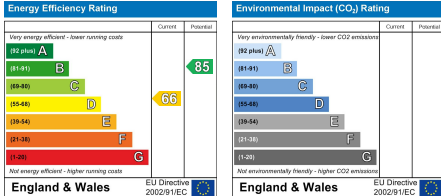

Ramsbottom Office  
 11 Bolton Street, Ramsbottom, BL0 9HU  
 Telephone: 01706 822630  
 Fax: #  
 Email: ramsbottom@pearsonferrier.co.uk

[www.pearsonferrier.co.uk](http://www.pearsonferrier.co.uk)



All statements contained in these particulars are for indicative purposes only and are made without responsibility on the part of Pearson Ferrier and the vendors of this property and are not to be relied on as statements or representations of fact. Potential purchasers should satisfy themselves by inspection or otherwise as to the accuracy of such details contained in these particulars.